PRICE SHEET 2018

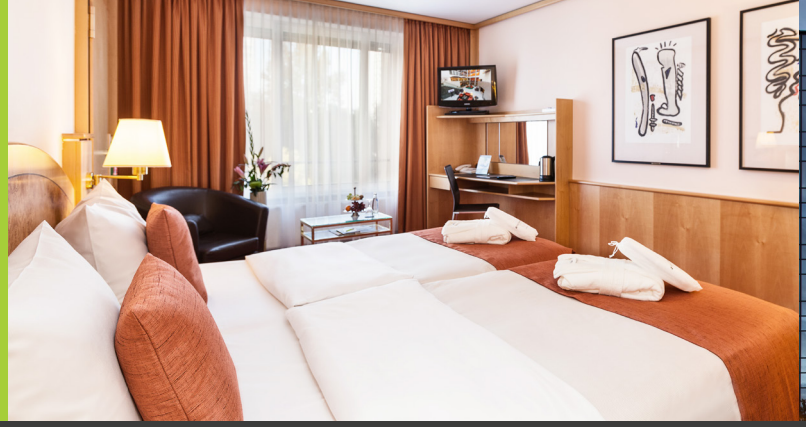

DERAG LIVINGHOTEL

★★★★ GROSSER KURFÜRST BERLIN

Neue Roßstr. 11-12, D-10179 Berlin
Telephone +49 (0)30-24 600-0
E-Mail res.berlin@derag.de
www.deraghotels.com

CATEGORY	HOTEL	SERVICED APARTMENT		
	1 - 6 Nights	7 - 14 Nights	15 - 29 Nights	30 Nights+
Deluxe Studio	from 124.00	from 101.00	from 85.00	from 75.00
Superior 1 bedroom apartment	from 154.00	from 121.00	from 95.00	from 85.00
Executive1 bedroom apartment	from 194.00	from 131.00	from 105.00	from 95.00

ADDITIONAL SERVICES

Breakfast	18.00	14.00*	12.00*	10.00*
Extra Bed**	25.00	25.00	upon request	upon request
Underground Parking	19.00	19.00	upon request	upon request

* Rates only valid if the service is booked for the whole period.
Double room supplement of 10,00 € per room and night

** One child up to 12 years is free of charge in the parents' room. More information upon request.

SERVICE

DERAG LIVINGHOTEL

★★★★ GROSSER KURFÜRST BERLIN

Neue Roßstr. 11-12, D-10179 Berlin
Telephone +49 (0)30-24 600-0
E-Mail res.berlin@derag.de
www.deraghotels.com

SERVICE	INTERVAL	CHARGES/DAY	EXTRA SERVICE
Business-Service	twice a week; Monday - Friday	–	–
Exklusiv-Service	daily; Monday - Friday	8.00	bed linen change twice a week
Premium-Service	daily; Monday - Sunday	16.00	bed linen change twice a week

SERVICES (BUSINESS SERVICE)

- apartment cleaning
- bathroom cleaning
- dish washing
- towel change
- bed linen change once a week

MORE SERVICES (CHARGES APPLY)

- shopping service
- bread roll service
- baggage service
- dry cleaning
- ironing service

Free WiFi & calls*

All rates in this list are in EUR and include the applicable rate of value added tax, SAT-TV, WiFi, drinks from the minibar (2 water & 2 beer) in a hotel room, use of the fitness area, electricity, heating, hot water, final cleaning and operating costs. Please see the separate price list in your room for telephone charges. Interim cleaning is subject to a charge of EUR 60.00 for all apartment categories. This price list will cease to apply when a new price list is issued. Errors excepted and subject to change. Status: 02/2018

* Free phone calls to landline in the following countries: Germany (also mobile network), Belgium, China, Denmark, France, Greece, Great Britain, Northern Ireland, Republic of Ireland, Italy, Luxembourg, the Netherlands, Norway, Austria, Poland, Portugal, Sweden, Switzerland, Spain, Czech Republic, Hungary, USA, Canada, Vatican City.